

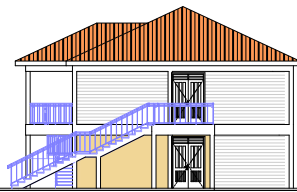

ELEVATION 02-REAR 1:100



ELEVATION 04-SIDE 1:100



ELEVATION 01-FRONT 1:100

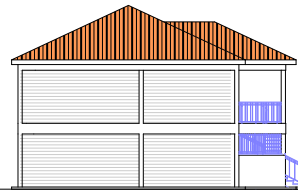

ELEVATION 03-SIDE 1:100



3D PRESENTATION

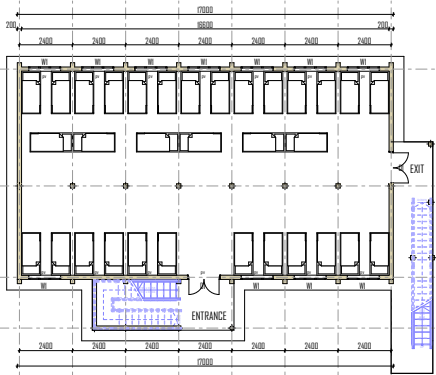

GROUND FLOOR PLAN LAYOUT 1:100

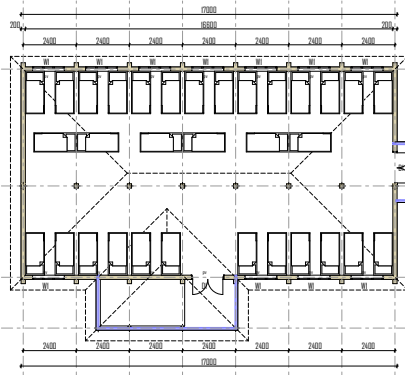

FIRST FLOOR PLAN LAYOUT 1:100

ROOF NOTES

- Kingpost 100X50
  - Water 100X50
  - Clutch 100X50
  - Purlin 100X50
  - Wallplate 100X50
  - Wallplate 100X50
- Roof Pitch 23°
- Chequerboard Ceiling to be fitted on 75X50 bracing spaced at 800 centers.
- 200 Gauge Box Profile GI sheet on Roof covering.

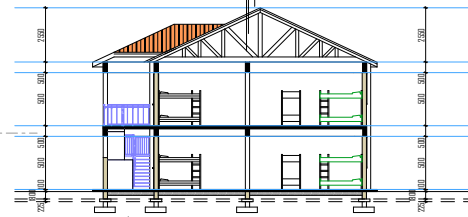

Section X-X/SIDE 1:100

Depth of Foundation to be determined on site.  
50 deep Gravel as blinding layer.  
300 deep approved Hardcore filling and should be well compacted.

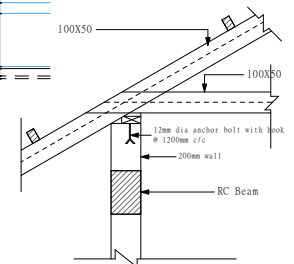

DETAIL A 1:10

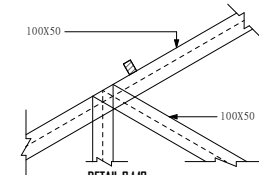

DETAIL C 1:10

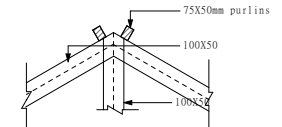

DETAIL B 1:10

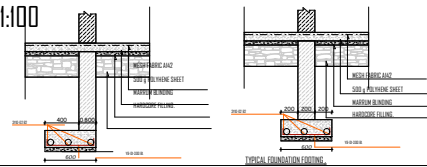

TYPICAL FOUNDATION CASTING

- Notes:
1. All Measurements are in Millimetres unless otherwise stated specification
  2. Any Discrepancies to be Cleared with the Architect.
  3. Permanent Precast Vent above all doors and windows.
  4. ALL Roof Pitches 23°.
  5. All Sanitary Goods to meet Ministry of Public Health Standards.

Project  
**PROPOSED CONSTRUCTION AND COMPLETION OF A DORMITORY AT STAREHE GIRLS HIGH SCHOOL-BELGUT, KERICHO COUNTY**

Client  
**MINISTRY OF EDUCATION  
 STAREHE GIRLS HIGH SCHOOL-BELGUT  
 P O BOX  
 KERICHO.**

Drawn  
**WORKS OFFICER**

Checked.  
**COUNTY WORKS OFFICER**

Scale  
 AS SHOWN

Date  
 OCTOBER 2023

Approved by

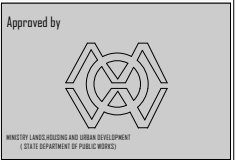

MINISTRY OF EDUCATION AND HIGHER EDUCATION  
 (STATE DEPARTMENT OF PUBLIC WORKS)